

Figuras 1 - 8. Gênero Novo *A maeander* (Mulsant, 1850) **comb. nov.:** (1) vista dorsal; (2) vista lateral; (3) cabeça, vista frontal, macho; (4) labro; (5) mandíbulas; (6) maxila; (7) lábio; (8) antena.

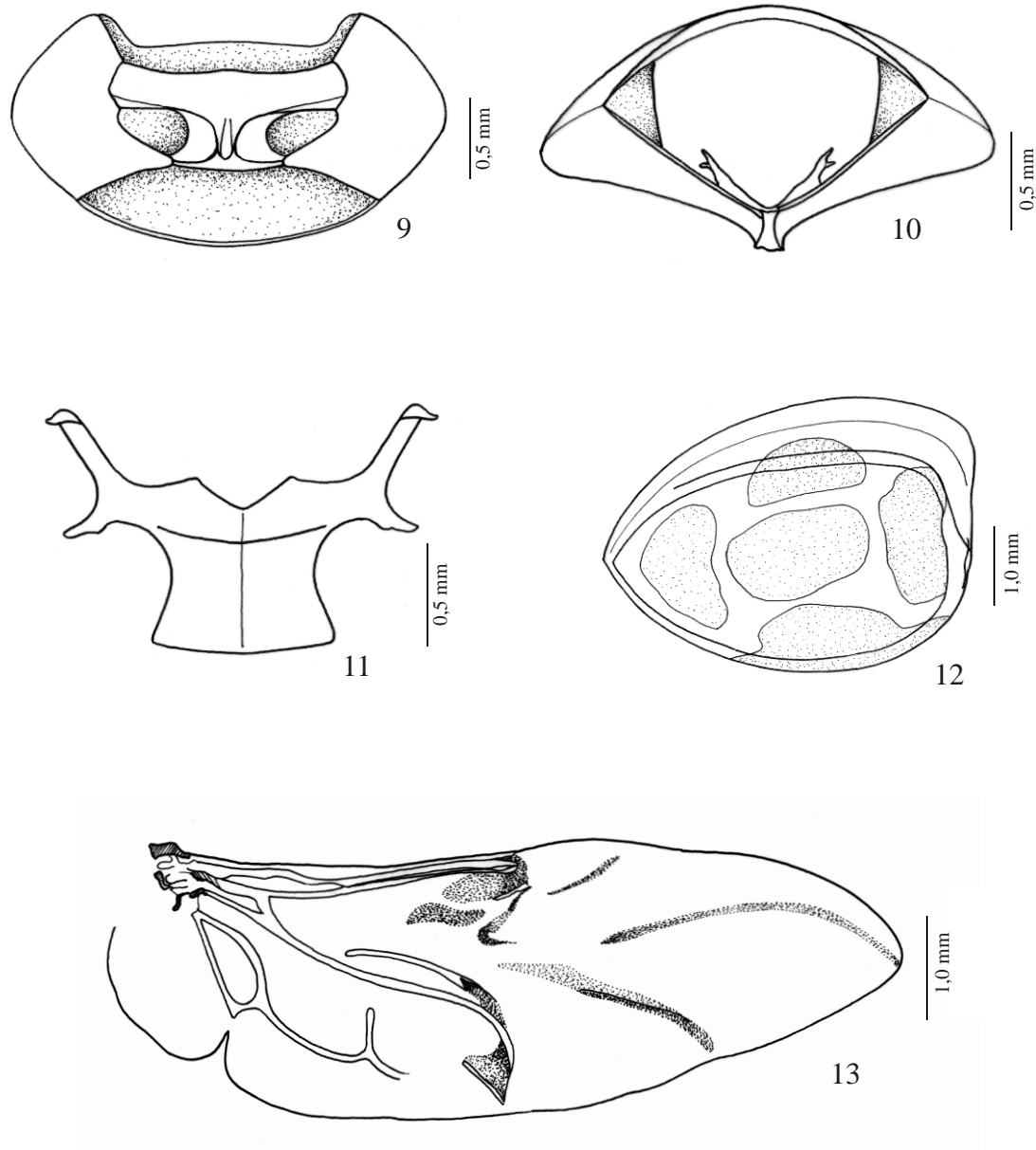

Figuras 9 - 13. Gênero Novo *A maeander* (Mulsant, 1850) comb. nov.: (9) protórax ventral; (10) proendosternito; (11) metendosternito; (12) élitro ventral; (13) asa.

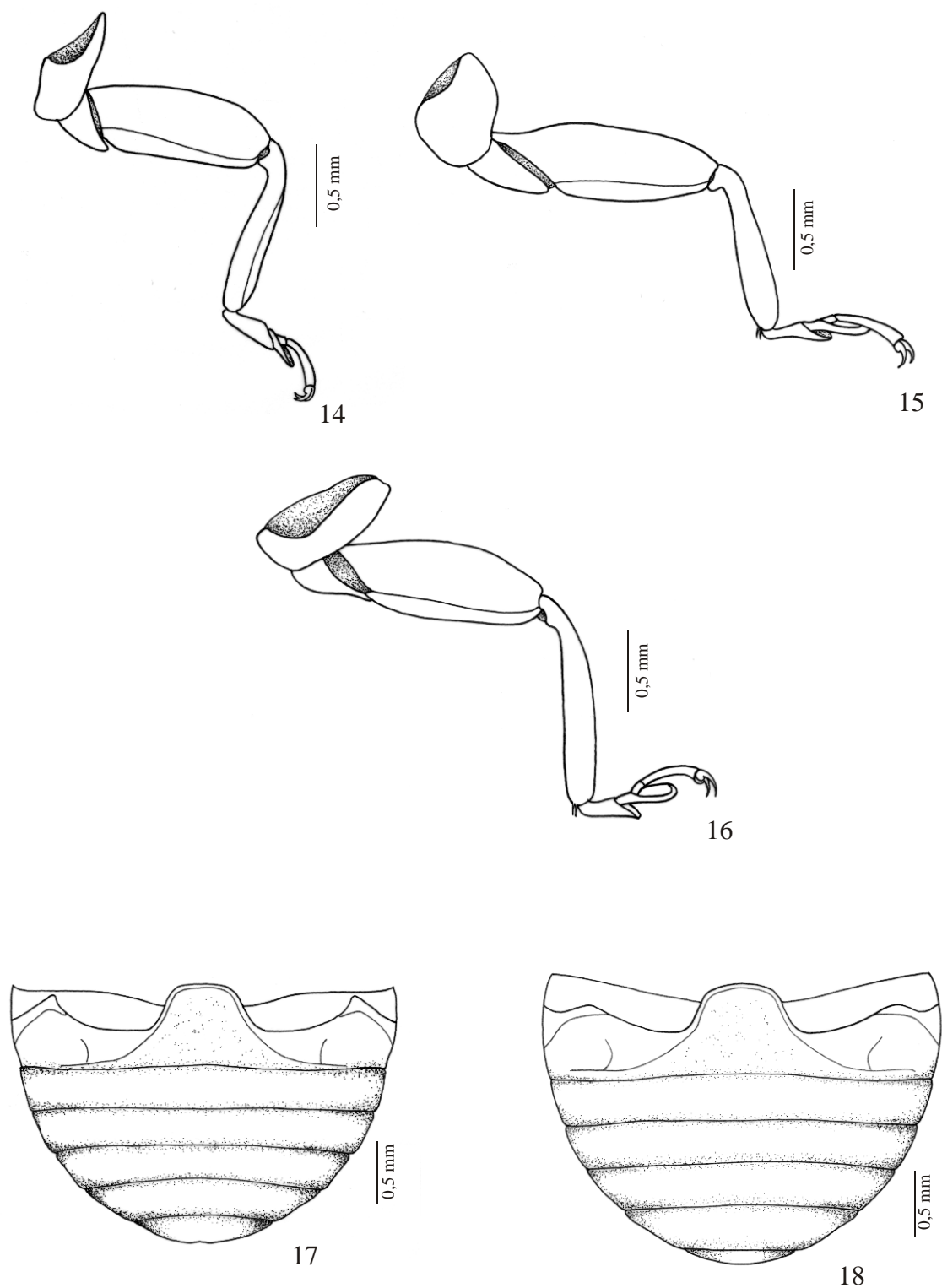

Figuras 14 - 18. Gênero Novo *A maeander* (Mulsant, 1850) **comb. nov.:** (14) perna anterior; (15) perna média; (16) perna posterior; (17) abdome do macho, vista ventral; (18) abdome da fêmea, vista ventral.

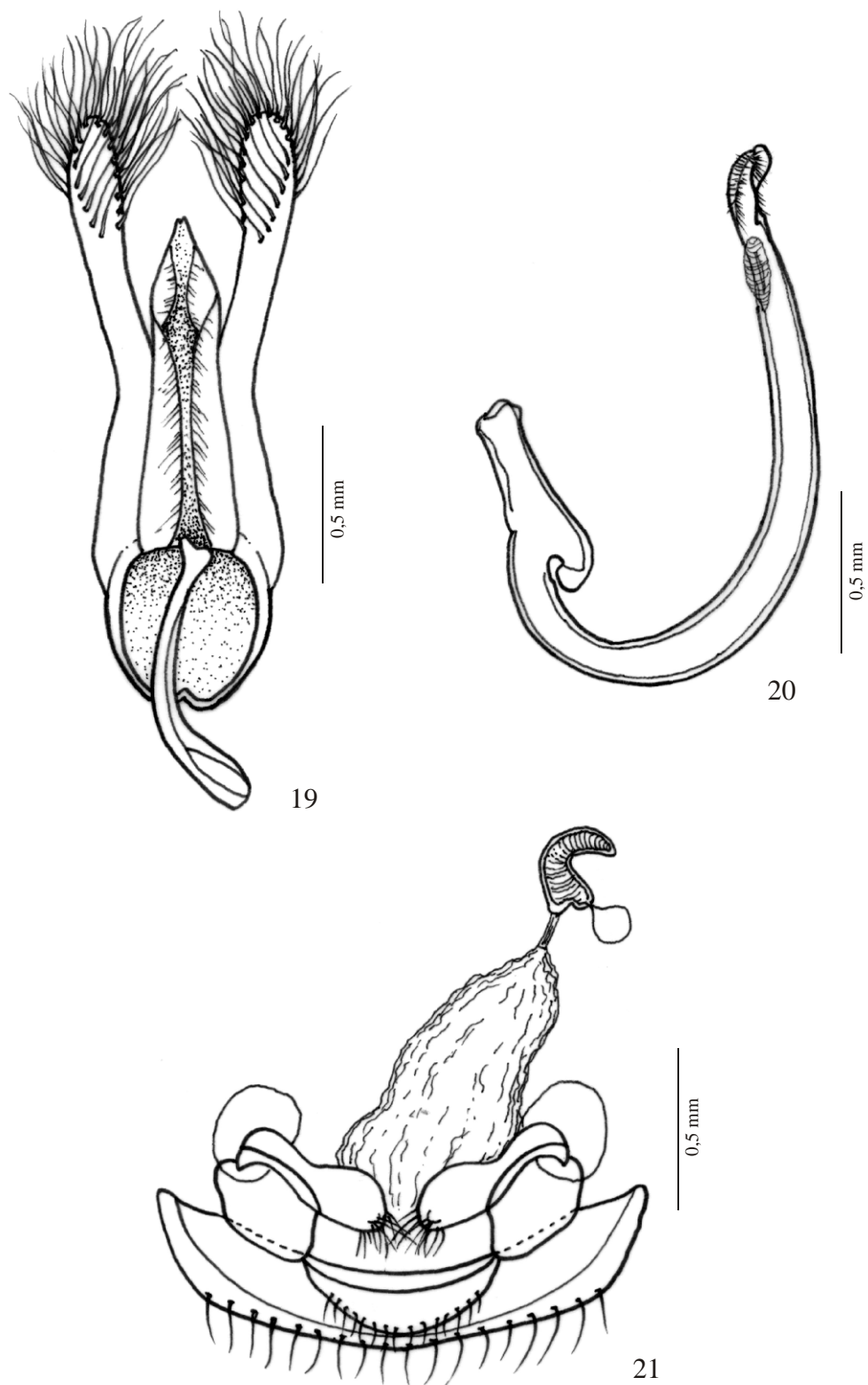

Figuras 19 - 21. Gênero Novo *A maeander* (Mulsant, 1850) **comb. nov.: genitália do macho: (19) tégmen, (20) sifão; (21) genitália da fêmea.**

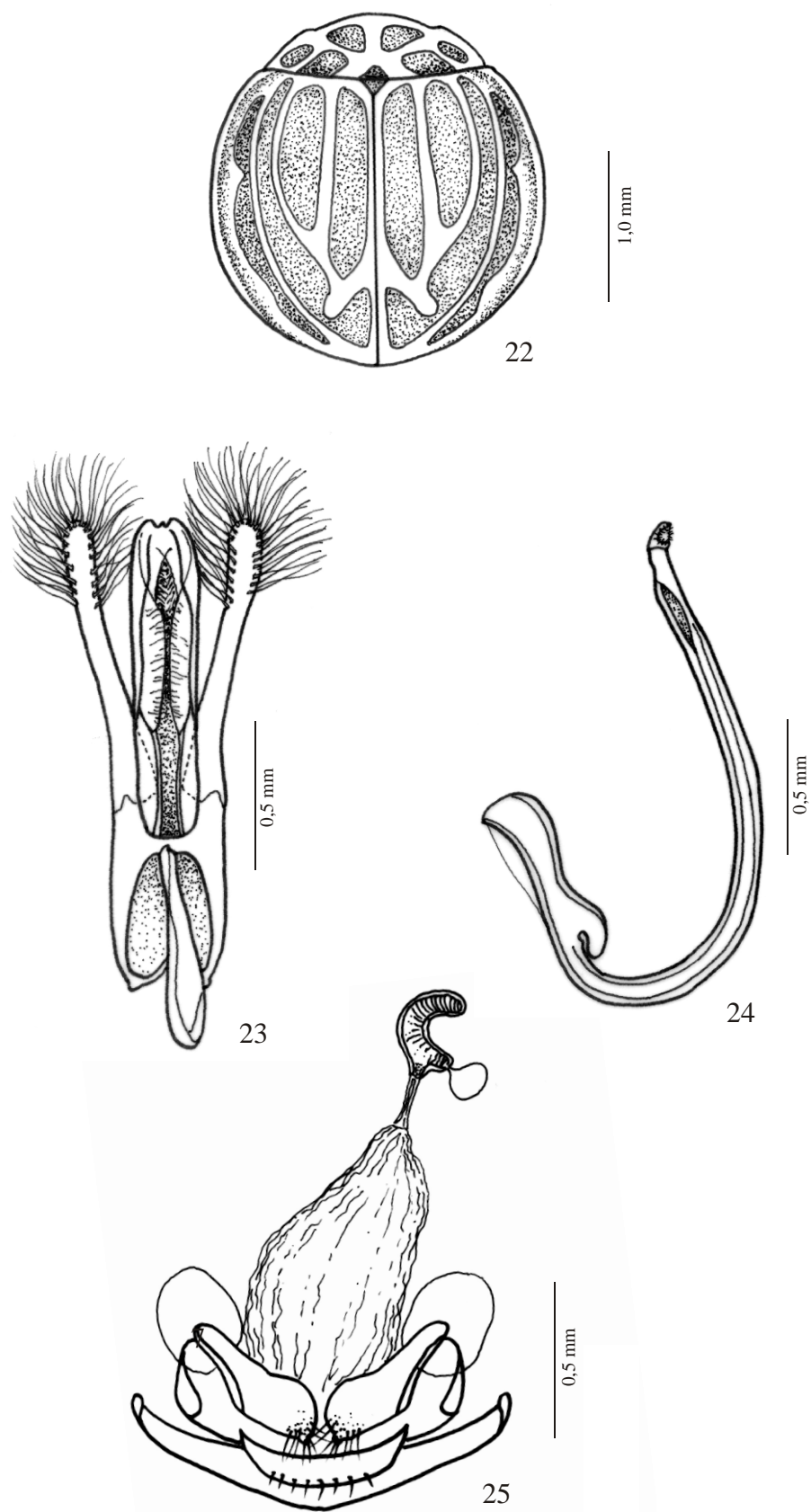

Figuras 22 - 25. Gênero Novo *A lorata* (Mulsant, 1850) **comb. nov.: (22) vista dorsal; genitália do macho: (23) tégmen, (24) sifão; (25) genitália da fêmea.**



Figuras 26 - 29. Gênero Novo *A maeander* (Mulsant, 1850) **comb. nov.:** (26) vista dorsal, holótipo; (27) vista lateral; (28) vista frontal, macho; (29) etiquetas do holótipo.



Figuras 30- 32. Gênero Novo *A lorata* (Mulsant, 1850) comb. nov.: (30) vista dorsal; (31) vista lateral; (32) vista frontal, macho.

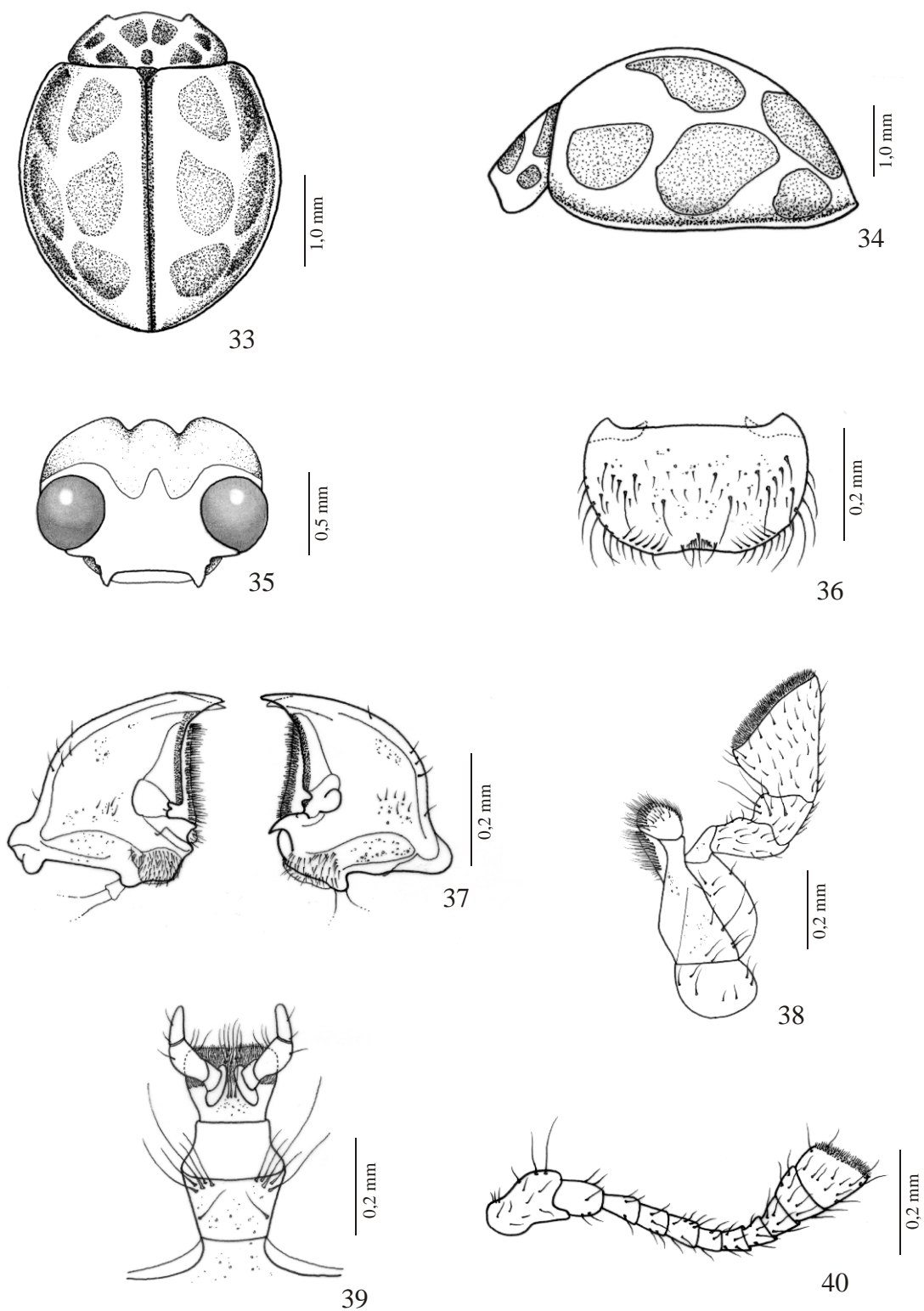

Figuras 33 - 40. Gênero Novo *B conjugata* (Mulsant, 1850) **comb. nov.:** (33) vista dorsal; (34) vista lateral; (35) cabeça, vista frontal, macho; (36) labro; (37) mandíbulas; (38) maxila; (39) lábio; (40) antena.

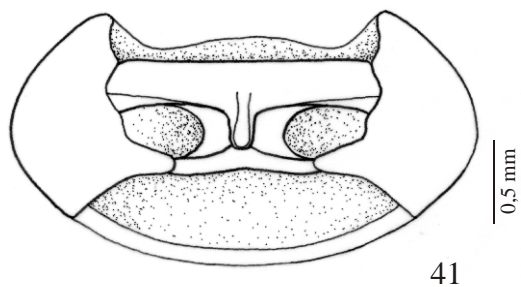

41

0,5 mm

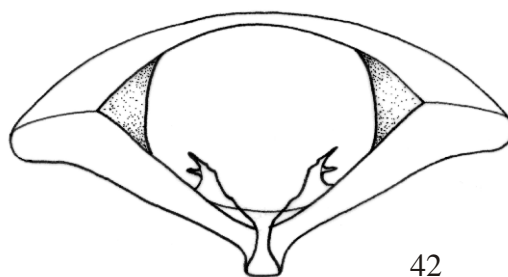

42

0,5 mm

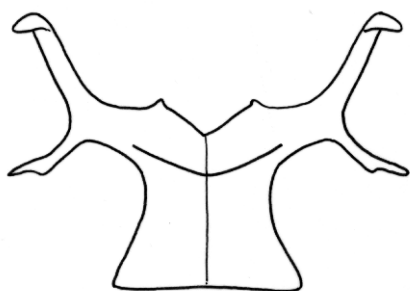

43

0,5 mm

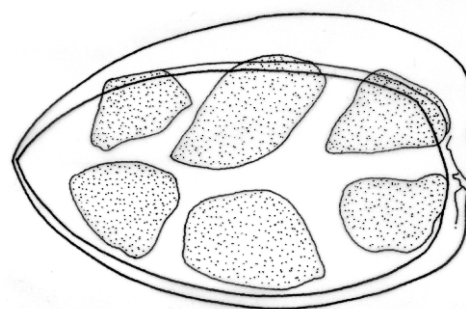

44

1,0 mm

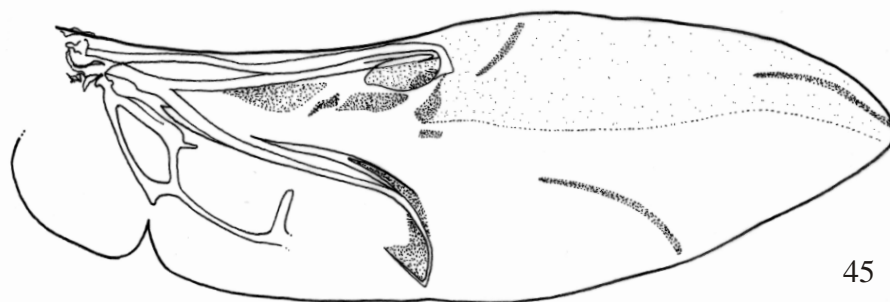

45

1,0 mm

Figuras 41 - 45. Gênero Novo *B conjugata* (Mulsant, 1850) **comb. nov.: (41) protórax ventral; (42) proendosternito; (43) metendosternito; (44) élitro ventral; (45) asa.**

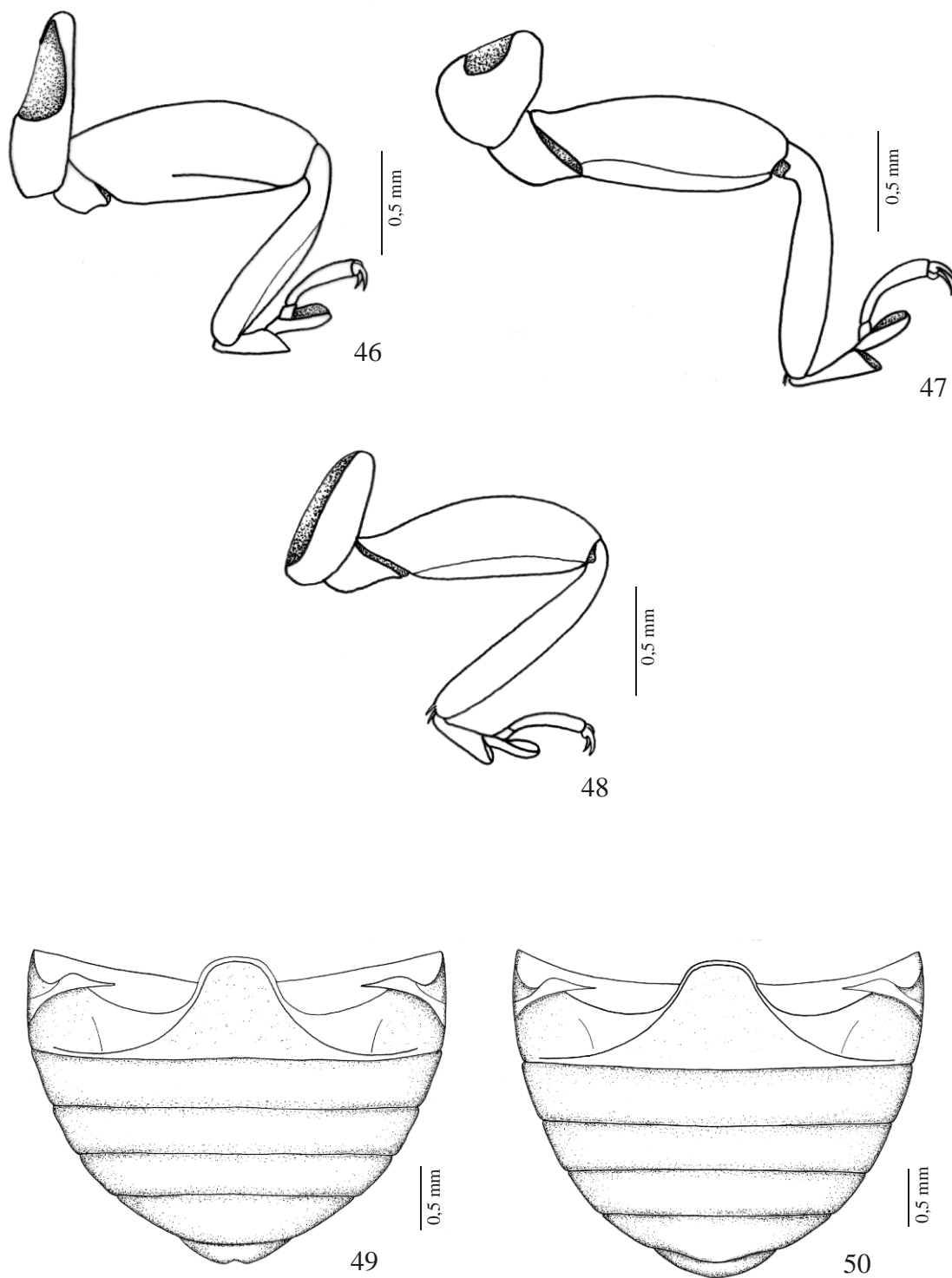

Figuras 46- 50. Gênero Novo *B conjugata* (Mulsant, 1850) **comb. nov.:** (46) perna anterior; (47) perna média; (48) perna posterior; (49) abdome do macho, vista ventral; (50) abdome da fêmea, vista ventral.

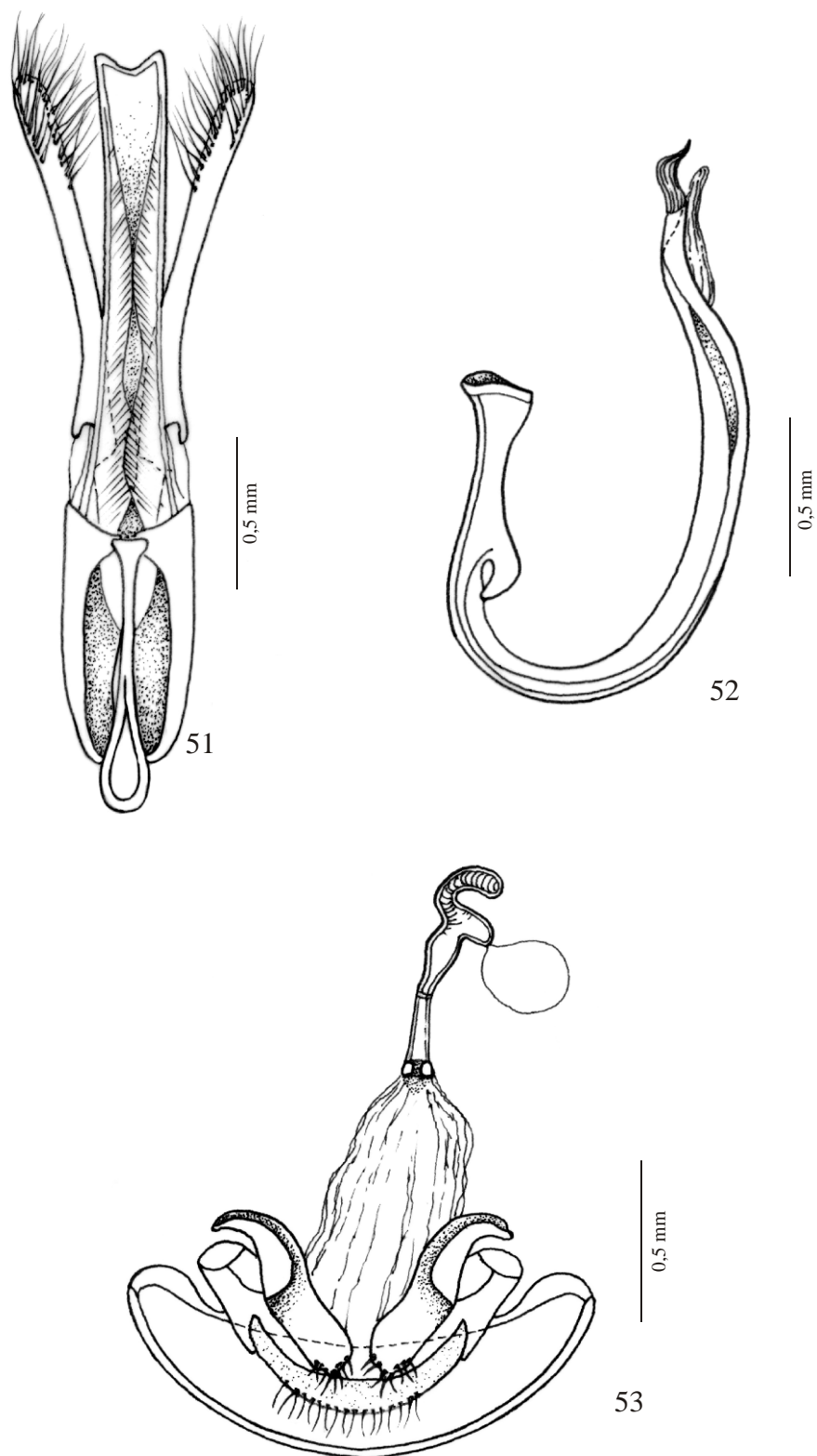

Figuras 51 - 53. Gênero Novo *B conjugata* (Mulsant, 1850) comb. nov.: genitália do macho: (51) tégmen, (52) sifão; (53) genitália da fêmea.

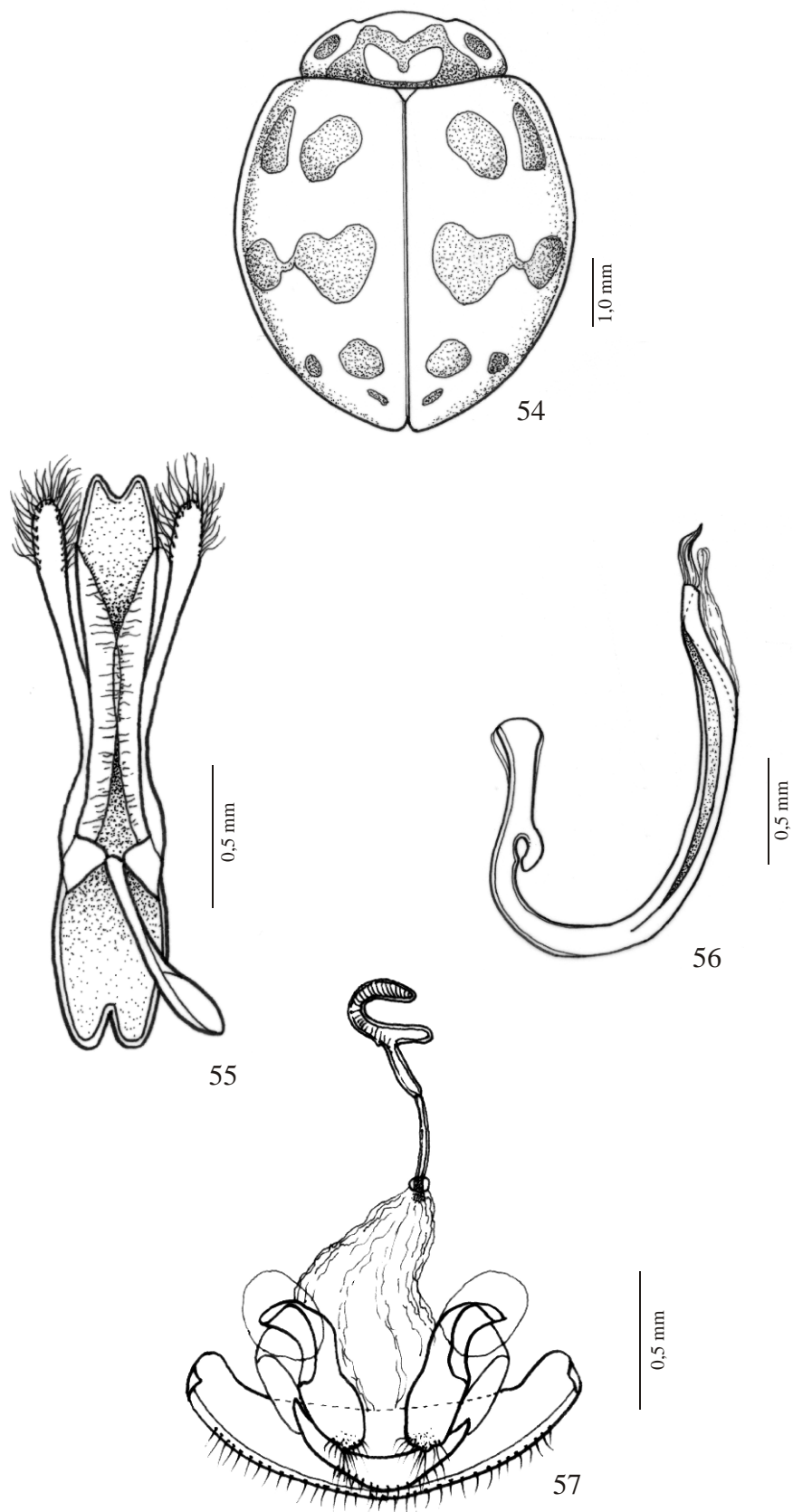

Figuras 54 - 57. Gênero Novo *B ocelligera* (Crotch, 1874) comb. nov.: (54) vista dorsal; genitália do macho: (55) tégmen, (56) sifão; (57) genitália da fêmea.

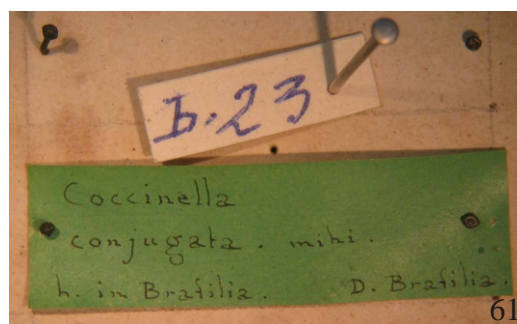

Figuras 58 - 61. Gênero Novo *B conjugata* (Mulsant, 1850) **comb. nov.:** (58) vista dorsal, holótipo; (59) vista lateral, holótipo; (60) vista frontal, macho; (61) etiquetas do holótipo.



62



63



64

Figuras 62- 64. Gênero Novo *B ocelligera* (Crotch, 1874) comb. nov.: (62) vista dorsal; (63) vista lateral; (64) vista frontal, macho.

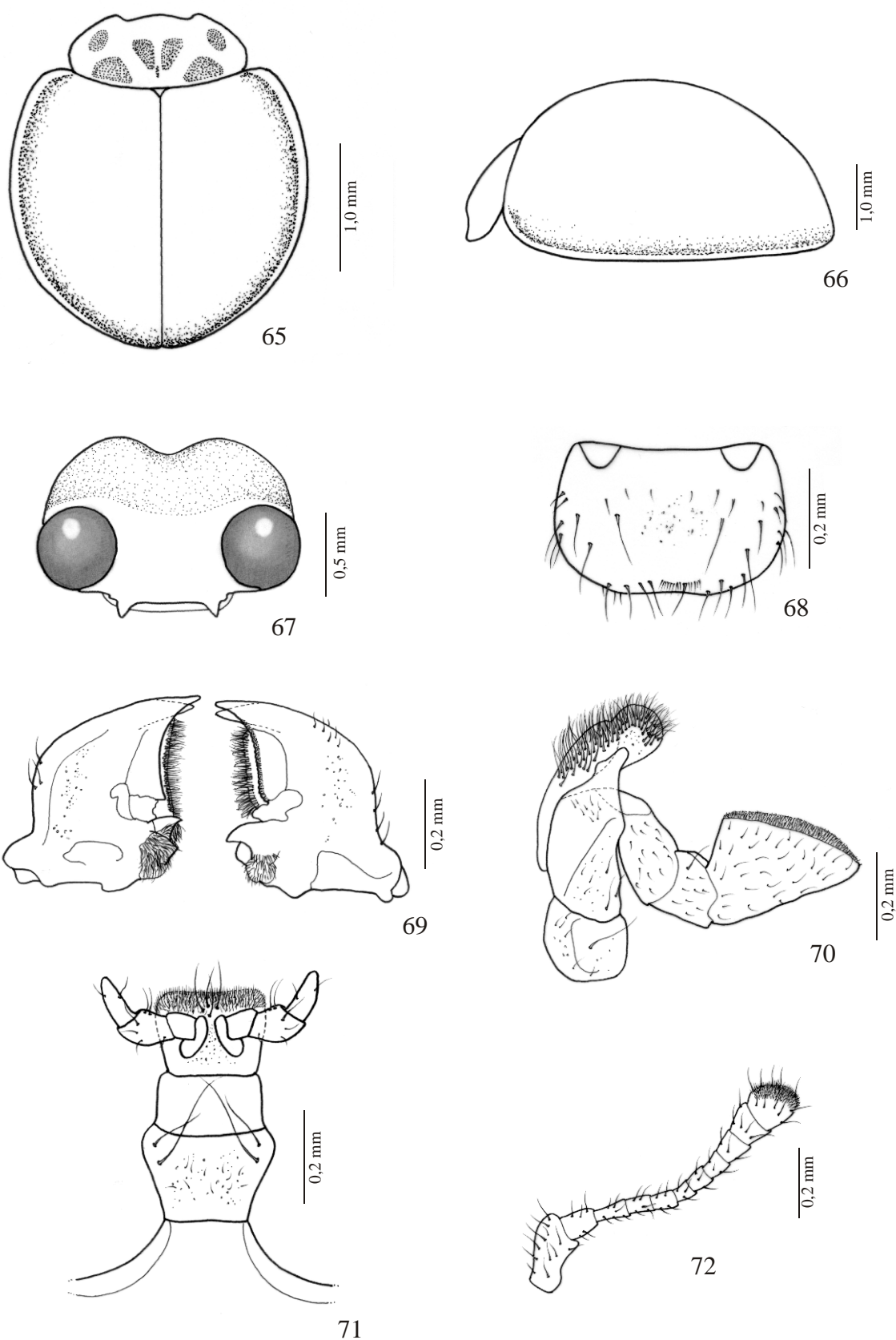

Figuras 65 - 72. Gênero Novo *C. devestita* (Mulsant, 1850) **comb. nov.:** (65) vista dorsal; (66) vista lateral; (67) cabeça, vista frontal, macho; (68) labro; (69) mandíbulas; (70) maxila; (71) lábio; (72) antena.

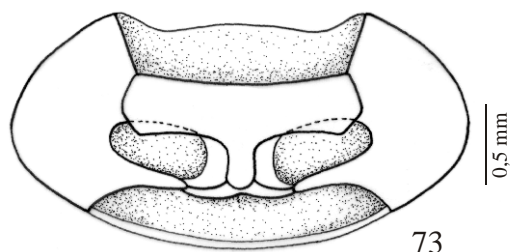

73

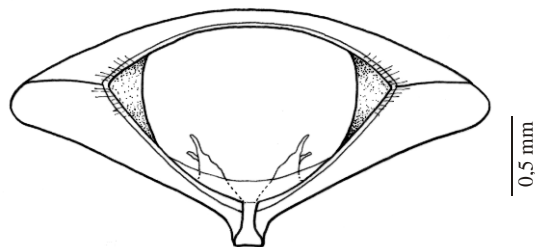

74

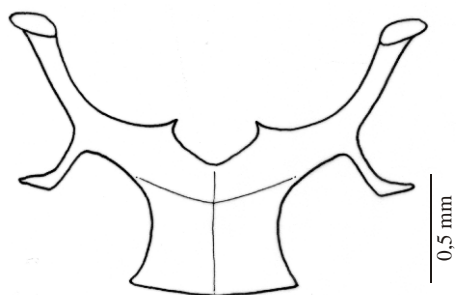

75

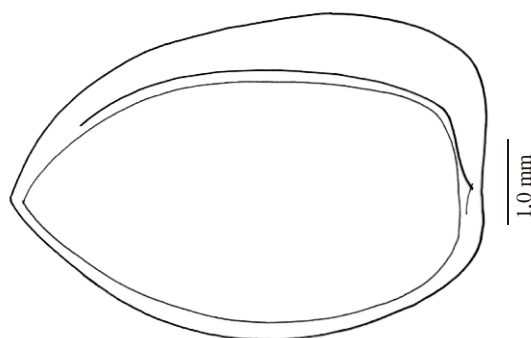

76

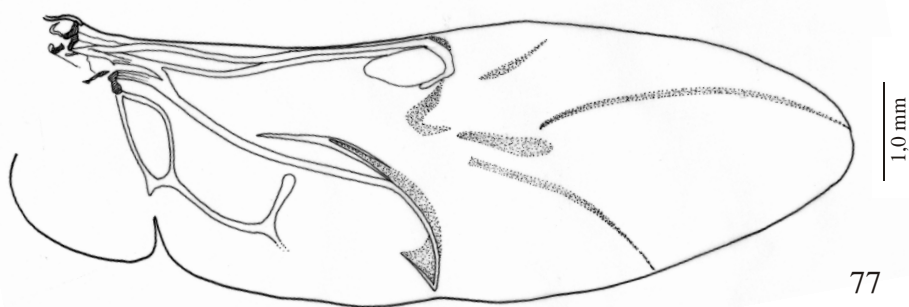

77

Figuras 73 - 77. Gênero Novo *C devestita* (Mulsant, 1850) **comb. nov.: (73) protórax ventral; (74) proendosternito; (75) metendosternito; (76) élitro ventral; (77) asa.**

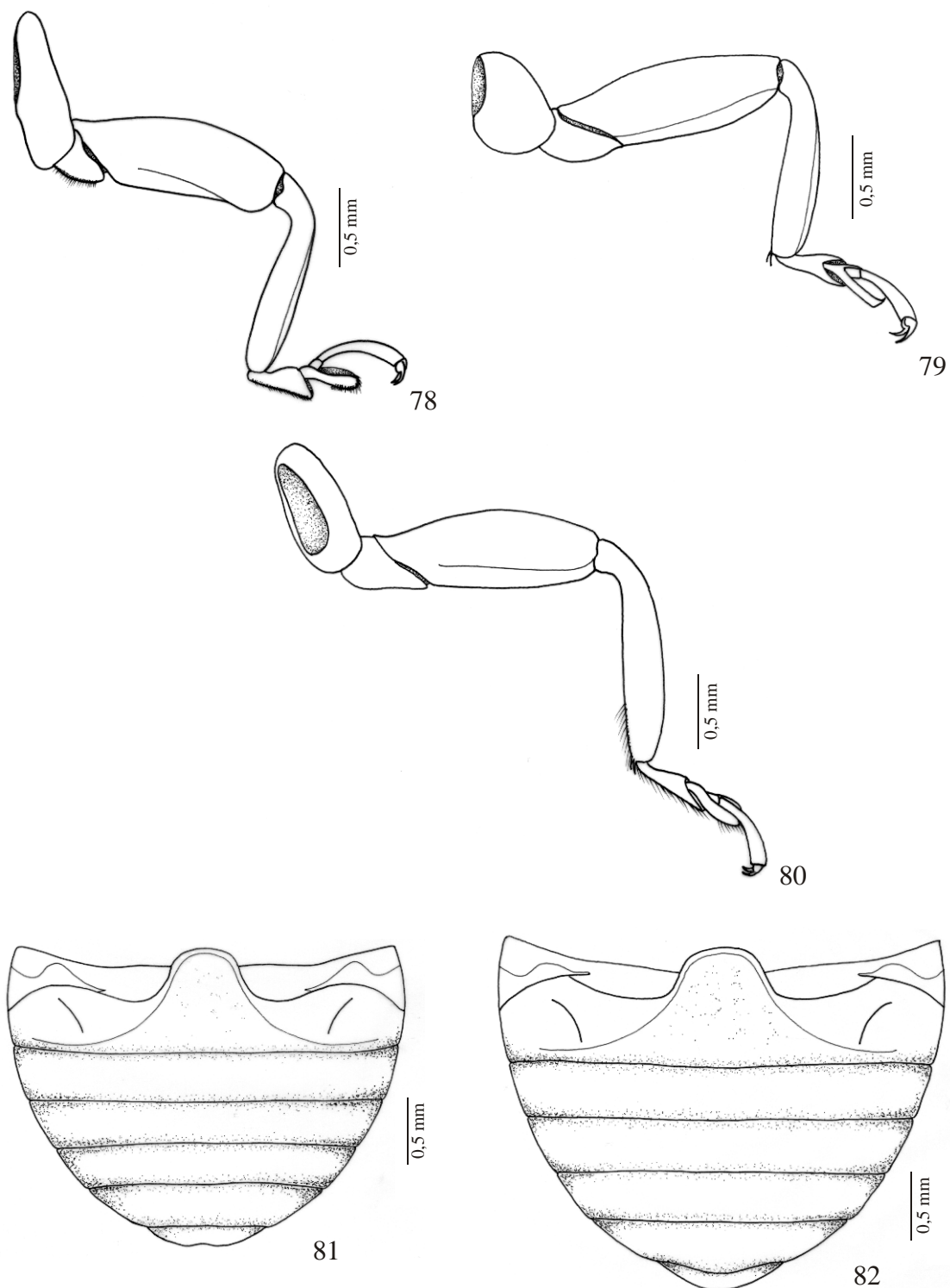

Figuras 78- 82. Gênero Novo *C. devestita* (Mulsant, 1850) **comb. nov.: (78) perna anterior; (79) perna média; (80) perna posterior; (81) abdome do macho, vista ventral; (82) abdome da fêmea, vista ventral.**

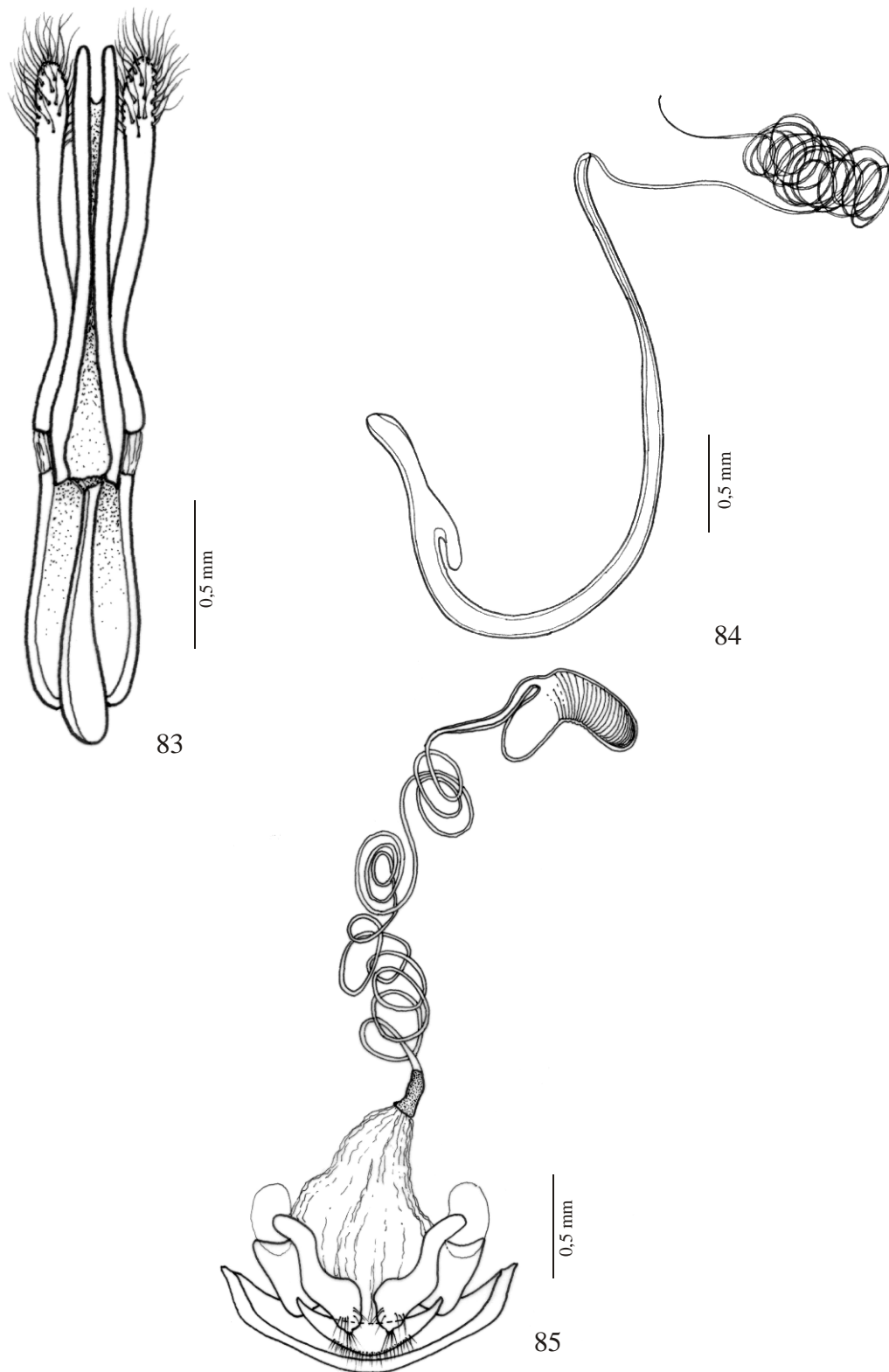

Figuras 83 - 85. Gênero Novo *C devastita* (Mulsant, 1850) **comb. nov.: genitália do macho: (83) tégmen, (84) sifão; (85) genitália da fêmea.**

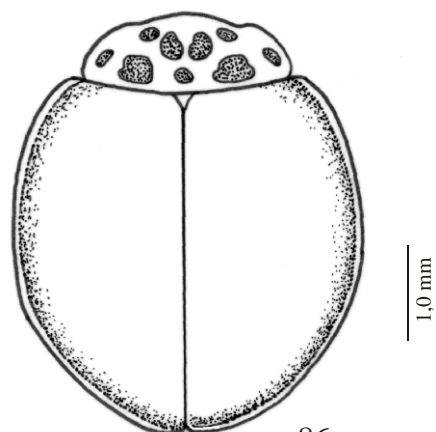

86

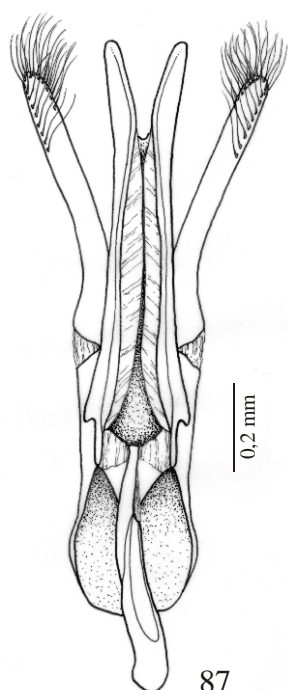

87

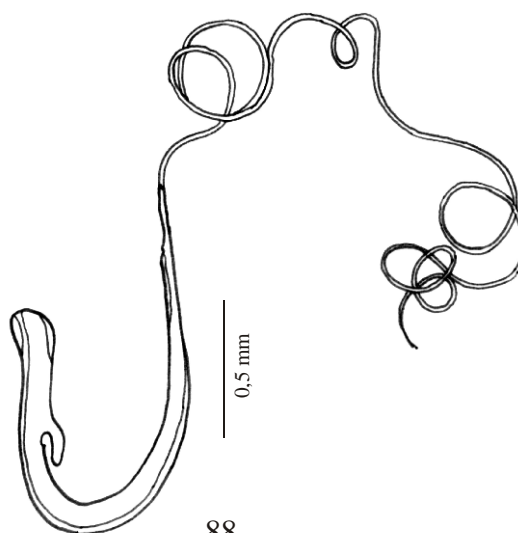

88

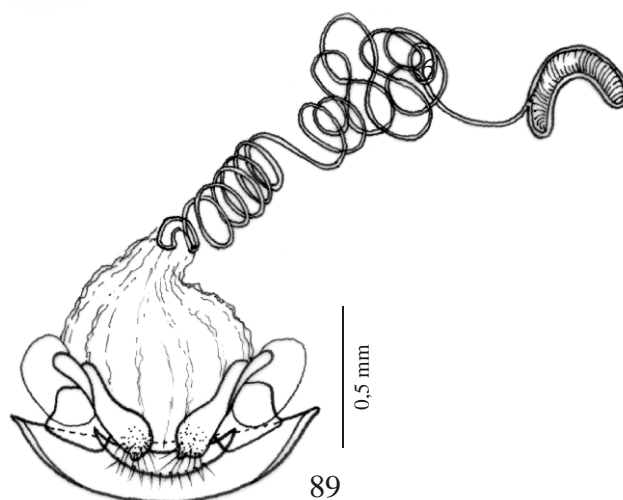

89

Figuras 86 - 89. Gênero Novo *C puncticollis* (Mulsant, 1850) comb. nov.: (86) vista dorsal; genitália do macho: (87) tégmen, (88) sifão; (89) genitália da fêmea.

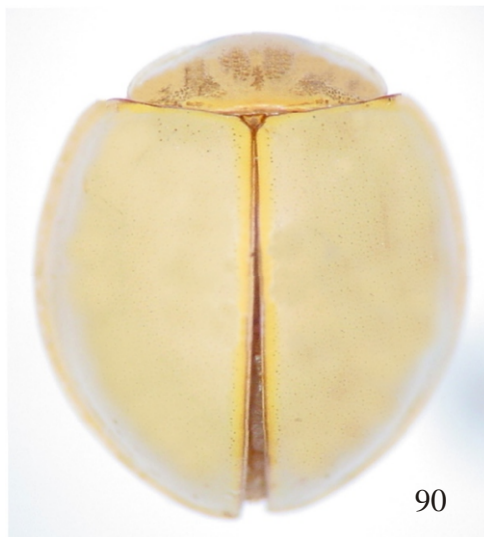

Figuras 90 - 92. Gênero Novo *C devastita* (Mulsant, 1850) comb. nov.: (90) vista dorsal; (91) vista lateral; (92) vista frontal, macho.



93



94



95

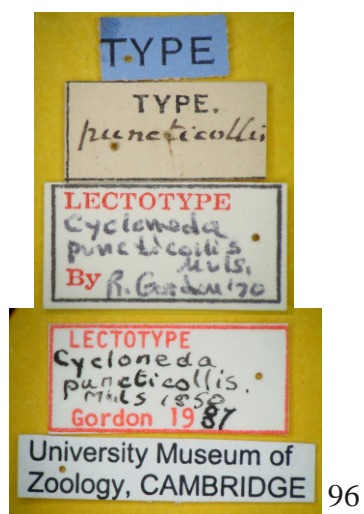

96

Figuras 93- 96. Gênero Novo *C puncticollis* (Mulsant, 1850) **comb. nov., lectótipo: (93) vista dorsal; (94) vista lateral; (95) vista frontal, macho; (96) etiquetas.**

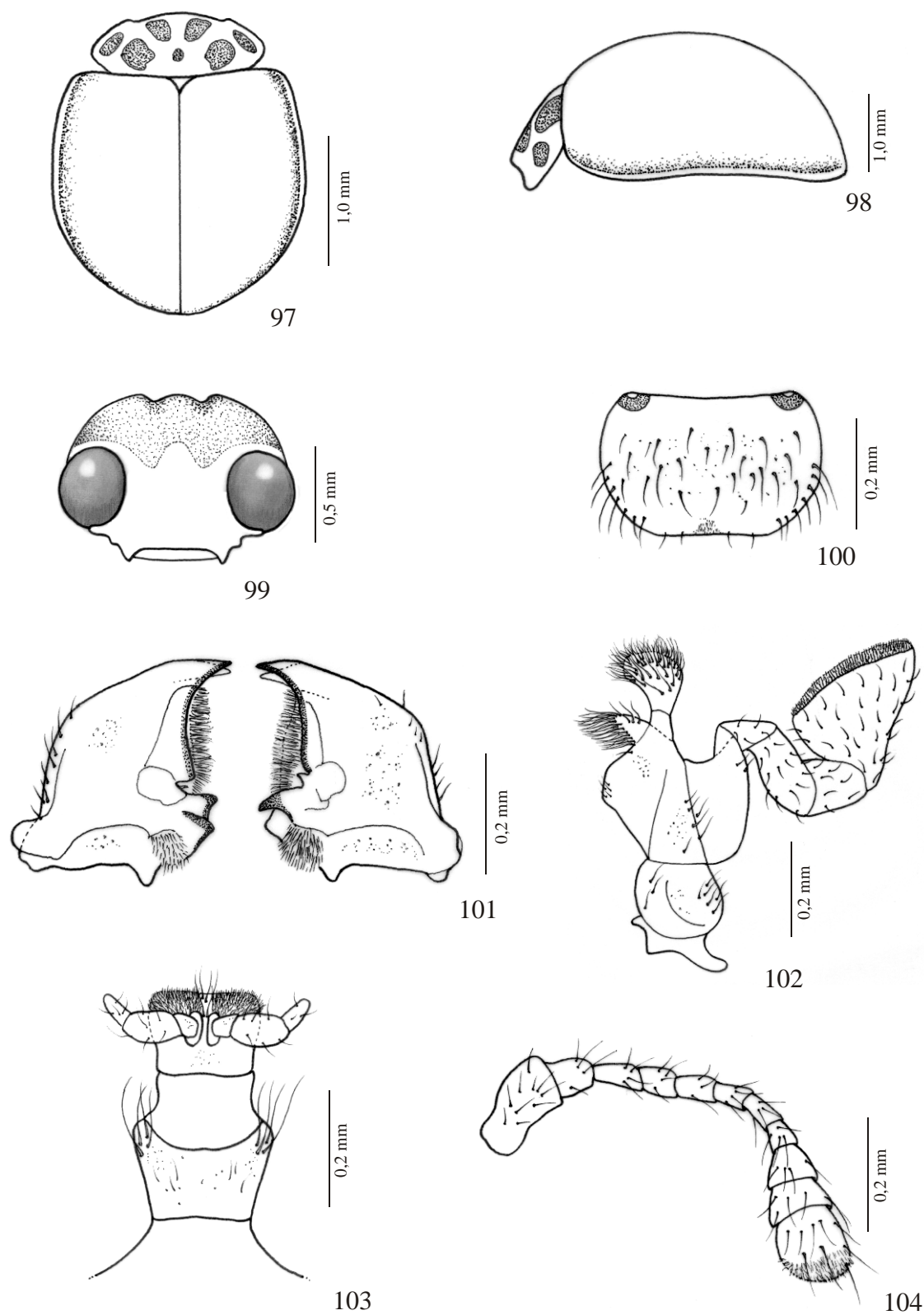

Figuras 97 - 104. Gênero Novo *D zischkai* (Mader, 1950) comb. nov.: (97) vista dorsal; (98) vista lateral; (99) cabeça, vista frontal, macho; (100) labro; (101) mandíbulas; (102) maxila; (103) lábio; (104) antena.

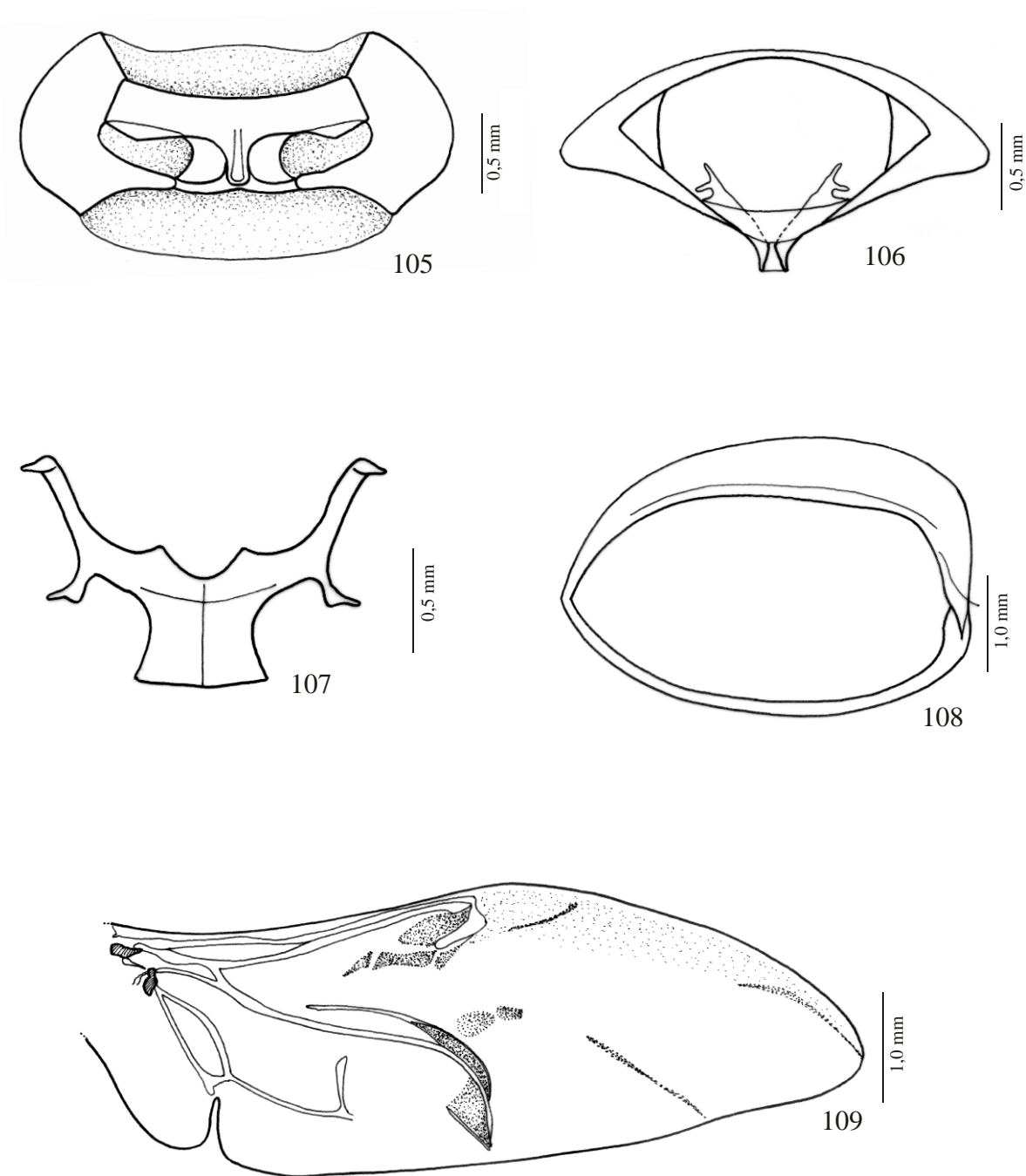

Figuras 105 - 109. Gênero Novo *D zischkai* (Mader, 1950) comb. nov.: (105) protórax ventral; (106) proendosternito; (107) metendosternito; (108) élitro ventral; (109) asa.

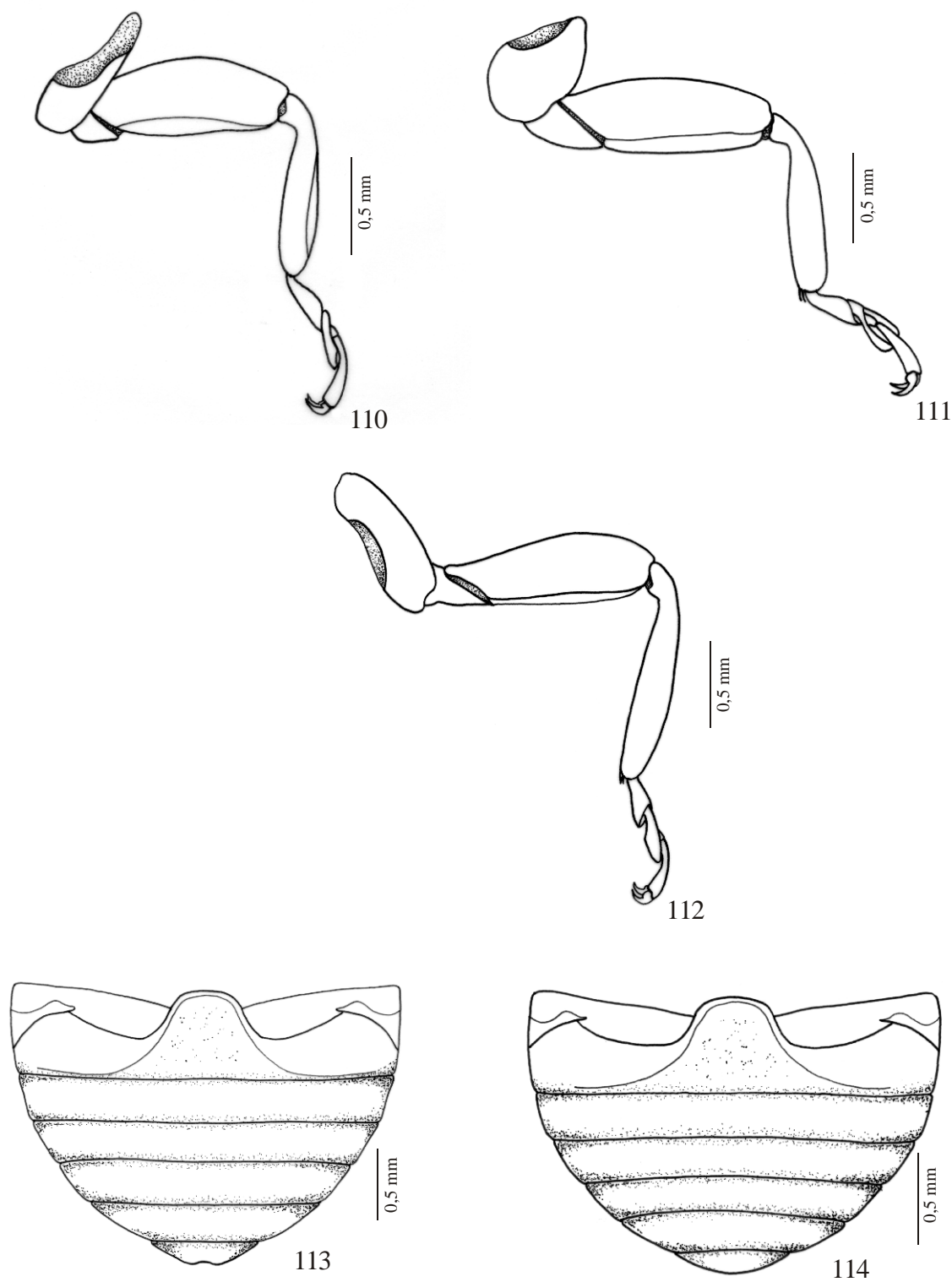

Figuras 110- 114. Gênero Novo *D zischkai* (Mader, 1950) comb. nov.: (110) perna anterior; (111) perna média; (112) perna posterior; (113) abdome do macho, vista ventral; (114) abdome da fêmea, vista ventral.

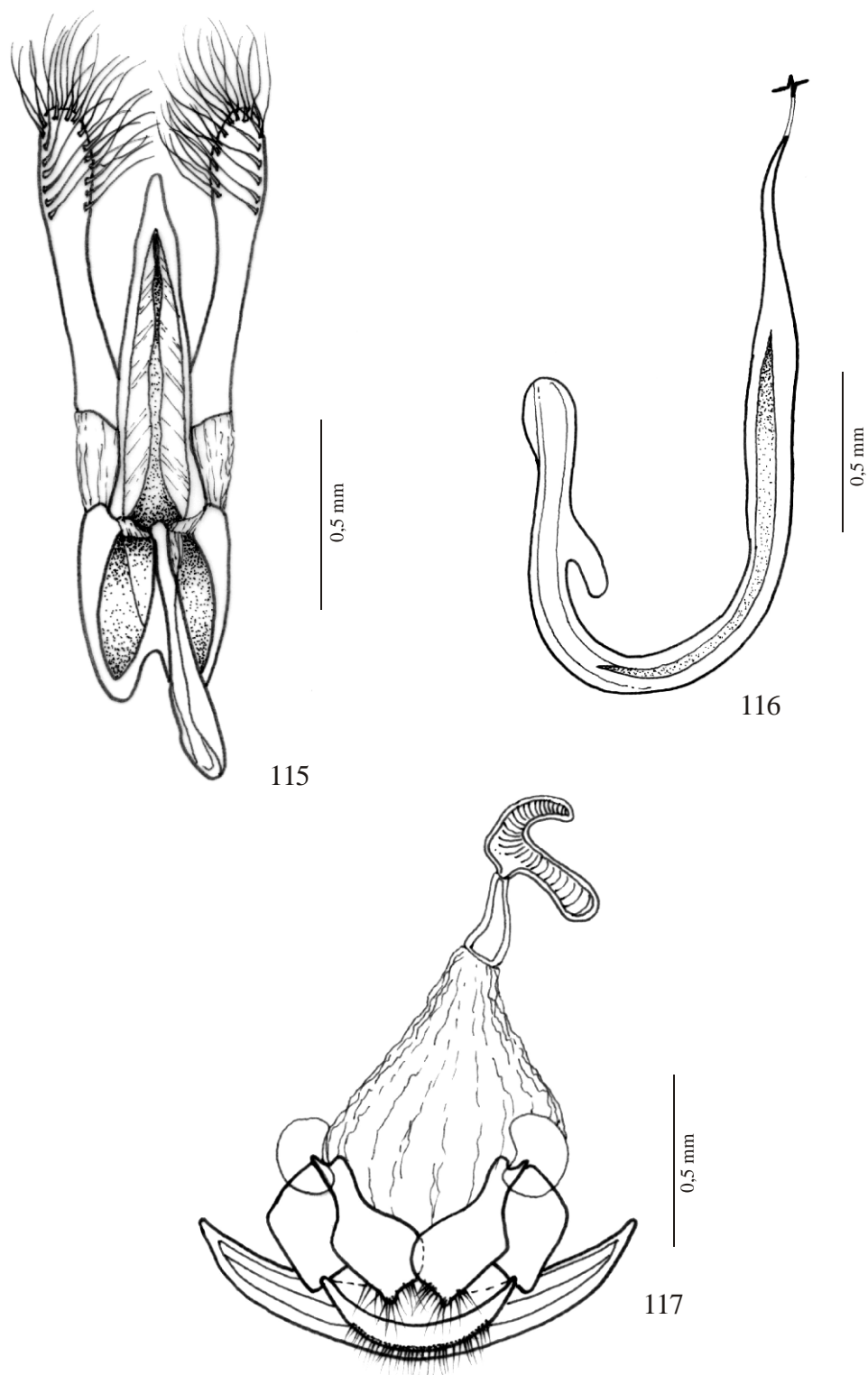

Figuras 115 - 117. Gênero Novo *D zischkai* (Mader, 1950) comb. nov.: genitália do macho: (115) tégmen, (116) sifão; (117) genitália da fêmea.



118



119



120

Figuras 118 - 120. Gênero Novo *D zischkai* (Mader, 1950) comb. nov.: (118) vista dorsal; (119) vista lateral; (120) vista frontal, macho.